



Te Runanga o Ngati Maru Iwi Inc

Iwi Registration Application

Objective: To create an Iwi Membership Register of the descendants of the Hapu of Ngati Maru Iwi.

Entitlement to Membership

Only the following persons are entitled to apply for membership of Te Runanga o Ngati Maru Iwi Inc.

- a. Ngati Maru descendants
- b. Partners of Ngati Maru descendants
- c. Whangai of Ngati Maru descendants
- d. Descendants of the whangai of Ngati Maru descendants

Applications for Membership

1. All applications for membership shall be in writing and signed by the applicant.
2. Applications for membership on behalf of children may be signed by their parents or legal guardian.
3. All completed applications are to be sent to the secretary, Te Runanga o Ngati Maru Iwi Inc., PO Box 37, Thames.
4. Bulk applications are acceptable, but must provide all relevant details as per the official application form.
5. All application shall undergo an internal validation process by Hapu Representative or Kaumatua.
6. Upon validation, all applicants shall forthwith become members of Te Runanga o Ngati Maru Iwi Inc. with all rights and obligations to such membership.
7. All information contained in the application forms remains confidential to Ngati Maru.

The Register

The register of all members of Te Runanga o Ngati Maru Inc. and their contact address and phone number shall be kept by the secretary and the names of all new application shall be added to the register upon successful application.

It is the responsibility of each member, their parent or guardian to advise the secretary of any change of contact address or phone number.

Termination of Membership

Any member may resign from Te Runanga o Ngati Maru Iwi Inc. at any time by notice in writing to the secretary and such member's membership of Ngati Maru shall terminate forthwith from the date that the resignation is received by the secretary. However, such resignation does not preclude that person re-applying for membership.



NGATI MARU IWI REGISTER

Tena Koutou nga uri o nga hapu o Ngati Maru.

Please complete this application for membership and return to Secretary, Te Runanga O Ngati Maru Runanga Inc P.O Box 37 Thames.

PERSONAL DETAILS

(Please Tick One)

Mr Mrs Miss Ms Female Male

Surname: _____ Maiden Name: _____

First Name(s): _____

Also known as: _____

Present Address: _____

Postal Address: _____

Phone: _____ Mobile: _____

Fax: _____

Email: _____

Date of Birth: _____

Occupation: _____

(see page 3 for recognised Hapu of Ngati Maru)

Principal Hapu: _____ Marae: _____

Other Hapu: _____ Marae: _____

Category of Entitlement

to membership (see page 1 for details)

A B C D

For Office Use Only:

Date Received: _____

Signed: _____ Date: _____

Endorsement by the Hapu Representative or Kaumatua

As the Hapu Representative representing the principal hapu as stated in this application, I confirm that the above named is / is not (delete one) a member of the hapu and endorse inclusion on the Ngati Maru Runanga Register.

Name: _____

Signed: _____ Date: _____



Te Runanga o Ngati Maru Iwi Inc

Applicants Name: _____

Ngati Maru Hapu

The following are list of Ngati Maru Hapu recognised in the constitution. Other Hapu may be approved by Ngati Maru at a General Meeting as per the constitution.

- Ngati Ahumua
- Ngati Hape
- Ngati Hauauru
- Ngati Hikairo
- Ngati Kotinga
- Ngati Kuriuaua
- Ngati Matau
- Ngati Naunau
- Ngati Pakira
- Ngati Pu
- Ngati Rautao
- Ngati Tahae
- Ngati Te Aute
- Ngati Tumoana
- Ngati Ua
- Ngati Wawenga
- Ngati Whanga
- Te Uringahau

Other: _____

Please provide any relevant information, which may assist the Runanga to process your applications or to initiate the inclusion of your claim for hapu recognition at the next general Meeting.

Any other comments or additional information you can provide will be appreciated.



WHAKAPAPA

Applicants Full Names: _____

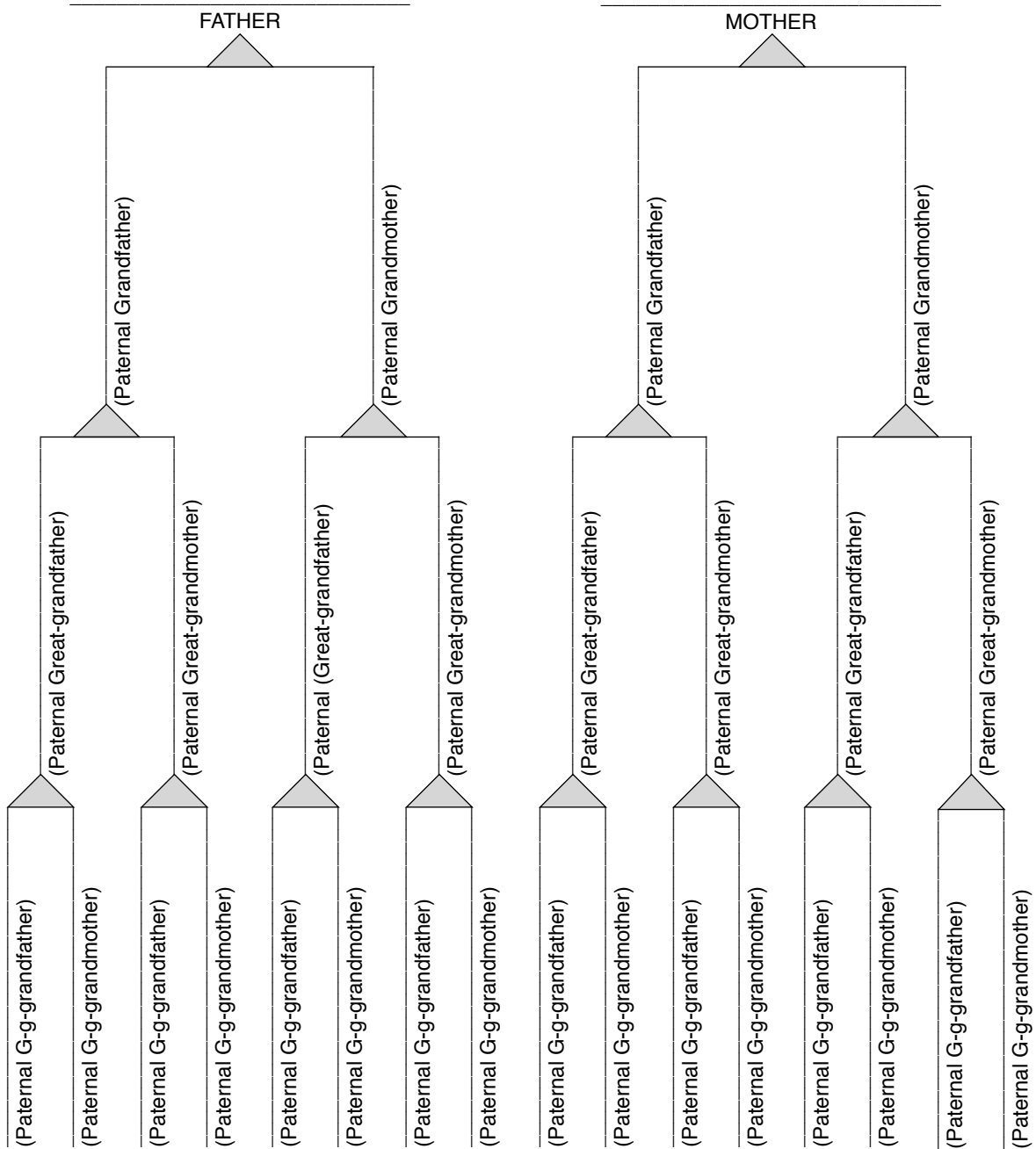

Declaration

I declare that the information provided in this application are true and correct and understand that the Runanga will keep all information about my personal details confidential to Ngati Maru.

Signed: _____

Date: _____

ONCE COMPLETED PLEASE RETURN THIS FORM TO THE OFFICE